TORONTECH

TORONTECH

SURGICAL TABLE - FULLY ELECTRIC TORONSURGE™ -1000A SERIES

The ToronSurge™-1000A is a state-of-the-art fully electric surgical table, available in three variations to meet diverse surgical needs:

1. S – Standard
2. E – Economical
3. D – Deluxe

APPLICATIONS

Powered by an electric push rod motor operating system, the ToronSurge™-1000A allows seamless adjustments to accommodate various surgical positions, including:

1. Table height adjustment
2. Forward and backward tilt
3. Left and right tilt
4. Back plate folding
5. Tabletop translation

This multifunctional electric operating table is ideal for a wide range of surgical procedures, including abdominal surgery, obstetrics, gynecology, ENT, urology, anorectal, orthopedics, and more.

Standard
Version

Economic
Version

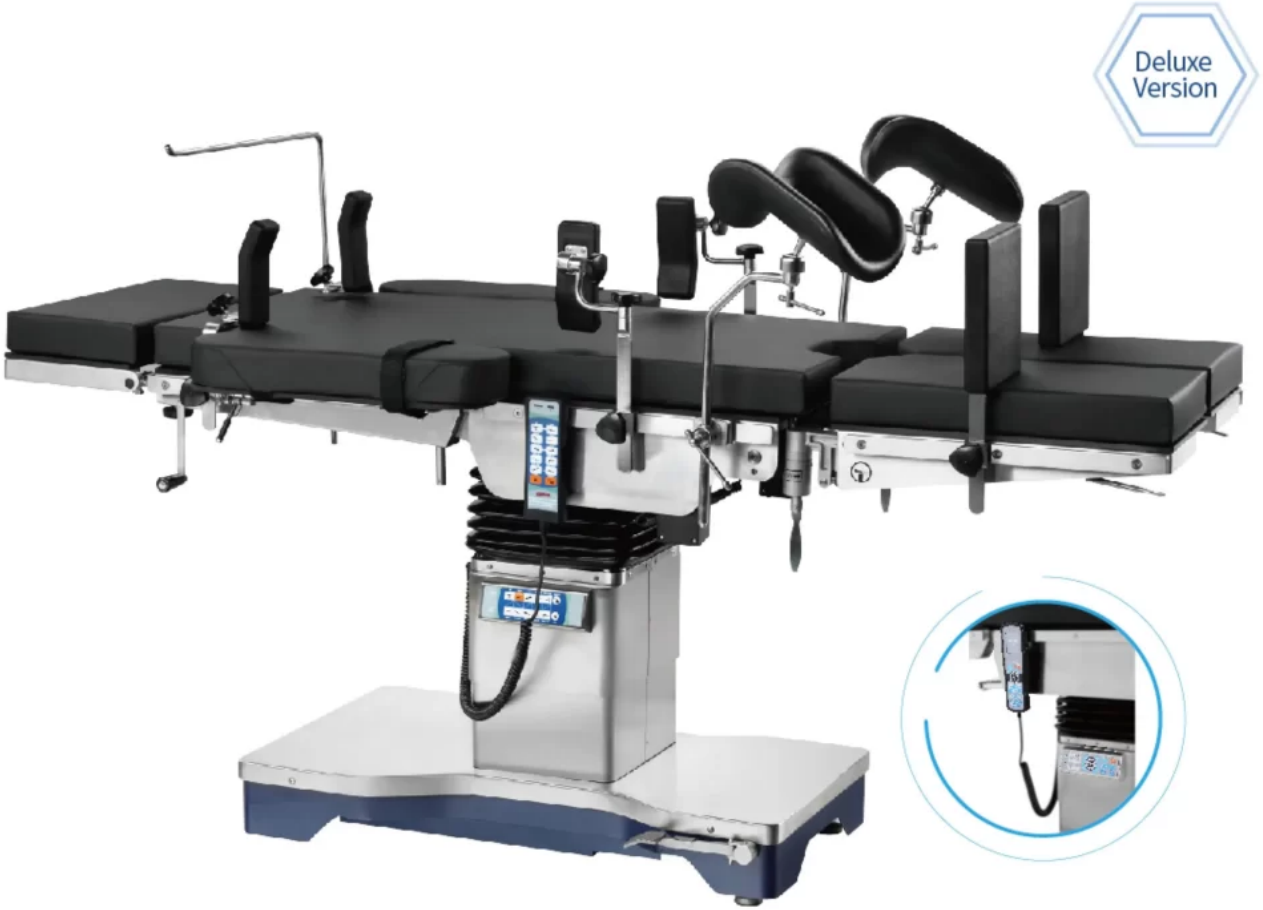

The Surgical Table - Fully Electric ToronSurge™ -1000A Series is a versatile, high-performance solution designed to meet the evolving needs of modern surgical environments. With X-ray compatibility, dual control options, a powerful battery, and an integrated kidney bridge, this table ensures efficiency, safety, and reliability across a wide range of medical procedures.

FEATURES

Key Features of the ToronSurge™-1000A

1. X-ray Compatibility for Enhanced Imaging

Designed with a PFCC tabletop, the ToronSurge™-1000A Series allows for X-ray scanning during procedures. The ToronSurge™-1000A series offers a tabletop translation of over 300mm, providing excellent C-arm imaging access and compatibility with X-ray film boxes.

2. Dual Control System for Reliability

Equipped with a hand controller and an optional control panel, this system ensures enhanced surgical safety and flexibility, providing redundant control options for uninterrupted operation.

3. High-Performance Rechargeable Battery

The built-in rechargeable battery supports up to 50 operations on a single charge, ensuring reliable performance even in cases of power outages. Additionally, AC power supply compatibility ensures continuous electrical energy for maximum safety and efficiency.

4. Built-in Kidney Bridge for Specialized Procedures

Featuring an integrated lumbar bridge, the table provides optimal positioning for bile duct and kidney surgeries, improving surgical precision and ease of access.

TECHNICAL SPECIFICATIONS

Specification	Standard Version	Economic Version	Deluxe Version
Length & Width	2070mm × 550mm		

Specification	Standard Version	Economic Version	Deluxe Version
Elevation (Up/Down)	1000mm / 700mm		
Head Plate (Up/Down)	45° / 90°		
Back Plate (Up/Down)	75° / 20°		
Leg Plate (Up/Down/Outward)	15° / 90° / 90°		
Trendelenburg/Reverse Trendelenburg	25° / 25°		
Lateral Tilt (Left/Right)	15° / 15°		
Kidney Bridge Elevation	≥110mm		
Horizontal Sliding	300mm		
Flex/Reflex	Combination Operation		
X-ray Compatibility	Optional		
Control Panel	Standard		
Electro-motor System	Electric Motor		
Voltage	220V / 110V		
Frequency	50Hz / 60Hz		
Power Capacity	1.0 KW		
Battery	Yes		
Mattress	Memory Mattress		
Main Material	304 Stainless Steel		
Maximum Load Capacity	200 KG		
Warranty	1 Year		

Specification	Standard Version	Economic Version	Deluxe Version
Double Control System	Optional	Optional	Yes
Leg Plate Adjustment	Manual	Manual	Pneumatic

Standard Accessories

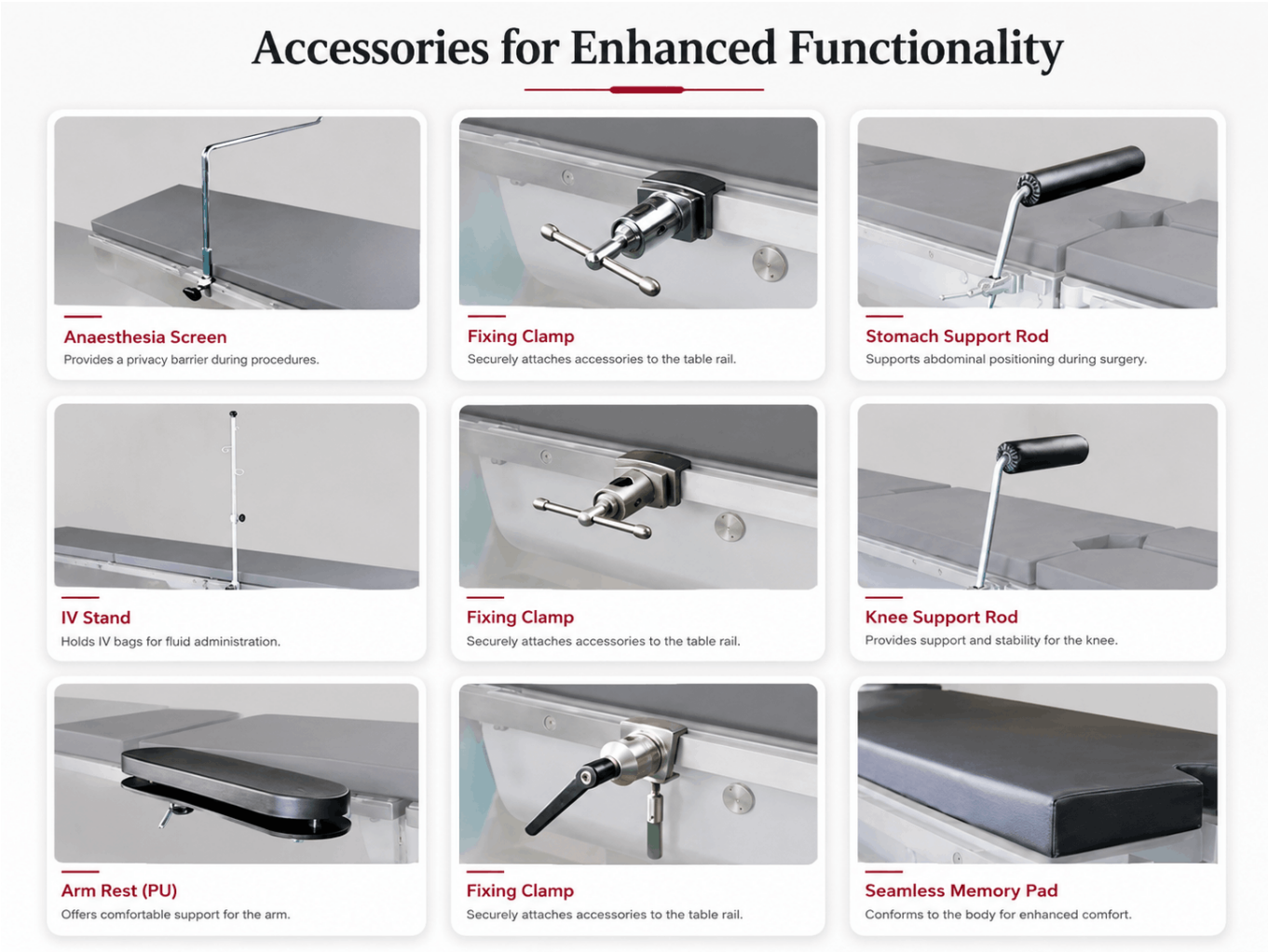

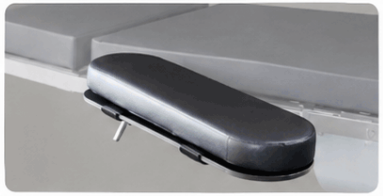

Arm Rest (Padded)

Offers comfortable support for the arm.

Fixing Clamp

Securely attaches accessories to the table rail.

Memory Pad

Conforms to the body for enhanced comfort.

Arm Rest (Padded)

Offers comfortable support for the arm.

Fixing Clamp

Securely attaches accessories to the table rail.

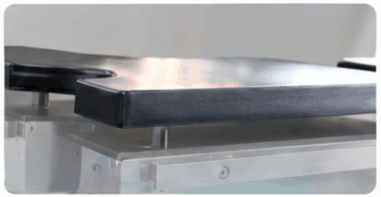

PU Pad

Durable surface for added support.

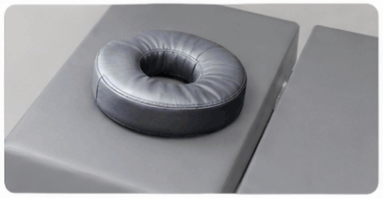

Head Ring

Provides head support and stability.

Body Belt (Buckle Type)

Secures the body for safety and stability.

Waste Basin

For convenient collection of waste.

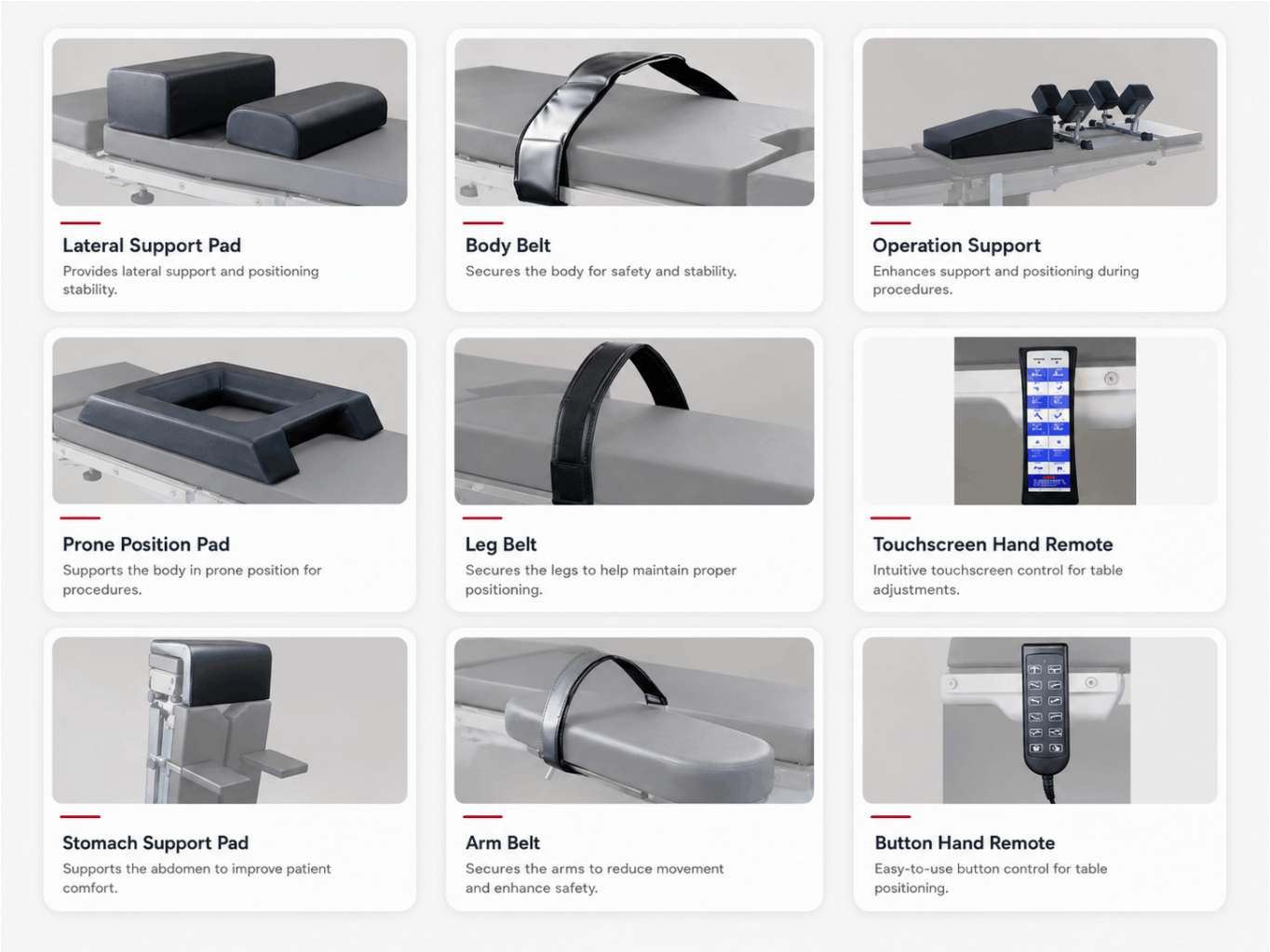

Accesories for Surgical Table

Leg Support (Padded)

Wrist Belt

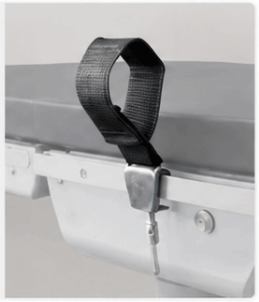

Hand Remote

Leg Support (PU)

Foot Plate

Lateral Arm Support

External Kidney Bridge

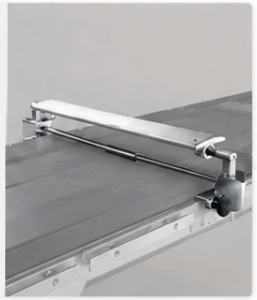

Shoulder Support

Instrument Tray

Arm Surgery Stand

Body Support

Orthopedic Traction 10 05

Clamp

Body Support

Orthopedic Traction 10 06

Clamp

Head Rest

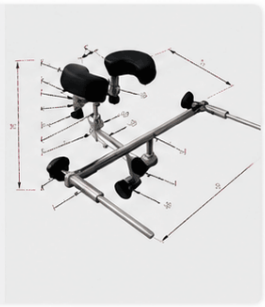

Three Point Skull Clamp

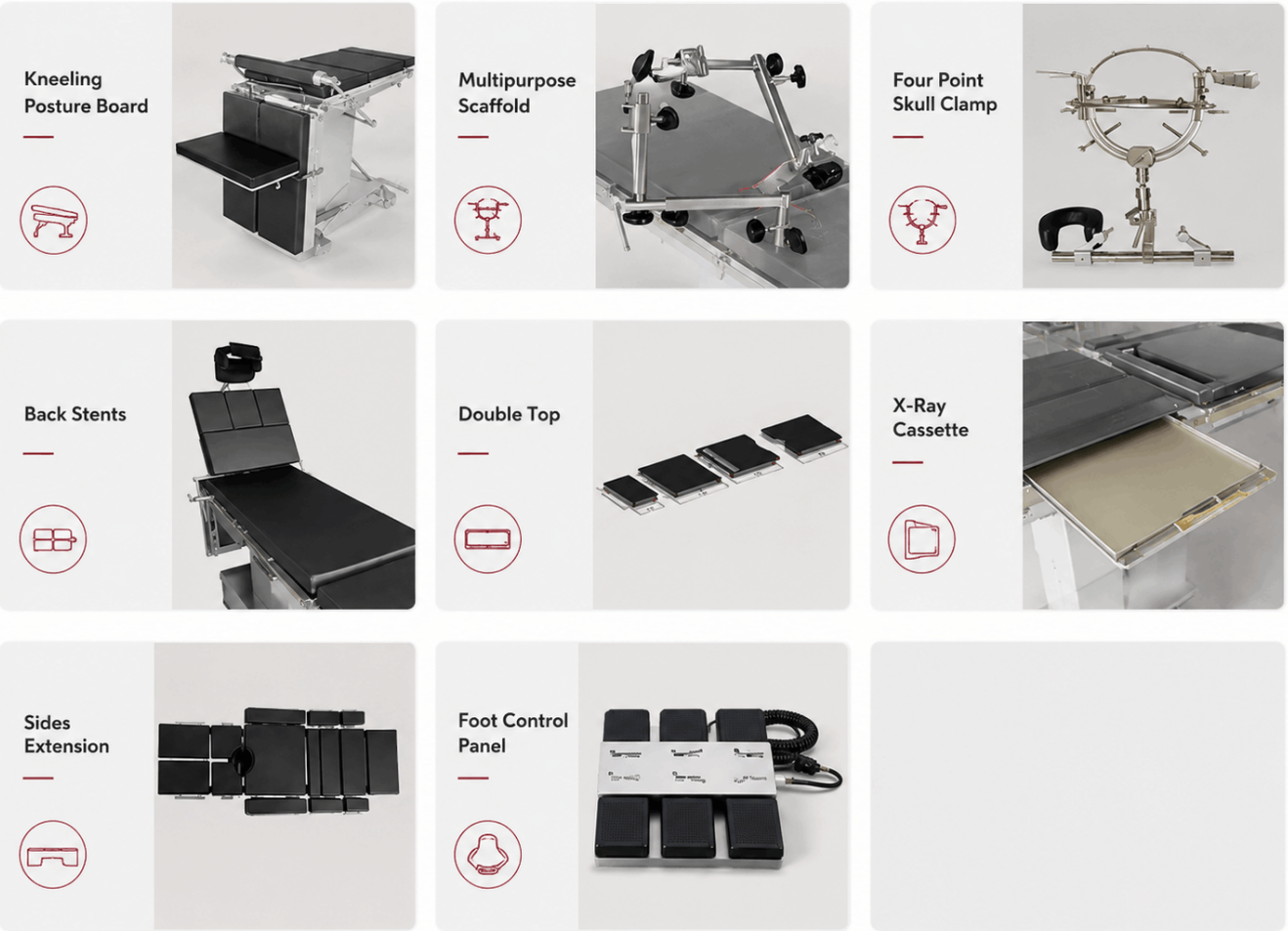

Accessory Name	Quantity
Anesthesia Screen	1 piece
Body Support	1 pair
Arm Support	1 pair
Shoulder Support	1 pair
Leg Support	1 pair

Accessory Name	Quantity
Foot Support	1 pair
Kidney Bridge Handle	1 piece
Mattress	1 set
Fixing Clamps	8 pieces
Long Fixing Clamps	1 pair
Hand Remote	1 piece
Power Line	1 piece

TORONTECH.com

TORONTECH

Torontech Inc.
251 Consumers Road, Suite 1200
Toronto, Ontario, M2J 4R3, Canada

Phone: +1 416 368 2721 | Fax: +1 416 981 7652
Email: info@torontech.com

Torontech, LLC
601 Brickell Key Drive, Suite 700
Miami, FL 33131, USA

Toll-Free: 1-866-383-7919
Email: sales@torontech.com

Torontech ME FZE
Meydan Grandstand, 6th Floor,
Meydan Road, Nad Al Sheba,
Dubai-261440, UAE

Phone: +971 488 19252
Email: me@torontech.com

USA | Canada | EU | UAE | GCC | KSA | India | Africa | Latin America | Asia